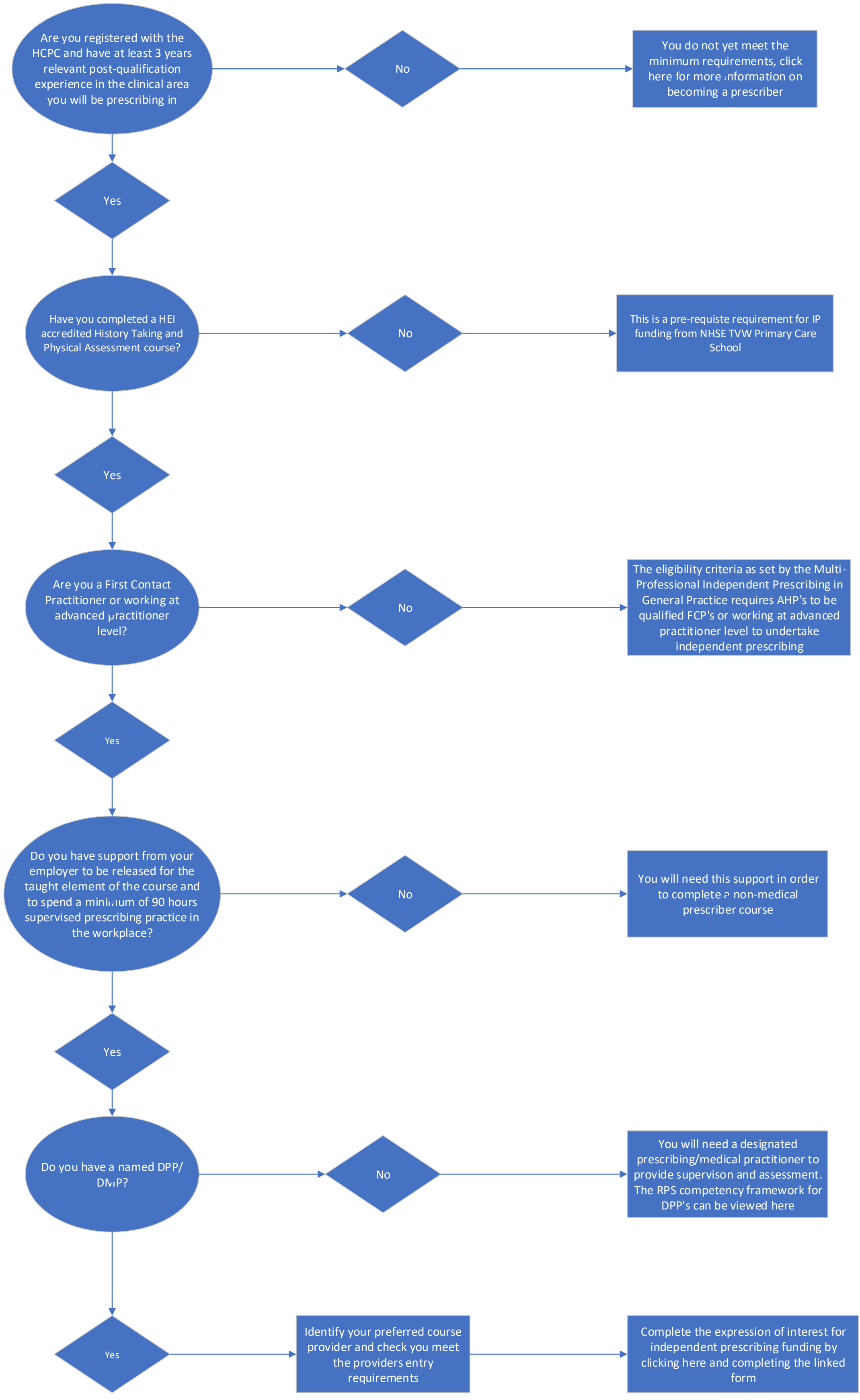
Are you registered with the HCPC and have at least 3 years relevant post-qualification experience in the clinical area you will be prescribing in
No
You do not yet meet the minimum requirements, click here for more information on becoming a prescriber
Yes
Have you completed a HEI accredited History Taking and Physical Assessment course?
No
This is a pre-requiste requirement for IP funding from NHSE TVW Primary Care School
Yes
Are you a First Contact Practitioner or working at advanced practitioner level?
No
The eligibility criteria as set by the Multi-Professional Independent Prescribing in General Practice requires AHP's to be qualified FCP's or working at advanced practitioner level to undertake independent prescribing
Yes
Do you have support from your employer to be released for the taught element of the course and to spend a minimum of 90 hours supervised prescribing practice in the workplace?
No
You will need this support in order to complete a non-medical prescriber course
Yes
Do you have a named DPP/ DMP?
No
You will need a designated prescribing/medical practitioner to provide supervison and assessment. The RPS competency framework for DPP's can be viewed here
Yes
Identify your preferred course provider and check you meet the providers entry requirements
Complete the expression of interest for independent prescribing funding by clicking here and completing the linked form